

LabDriver – single user system analysers connected

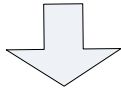

Chemistry, HbA1c and Urine analysers

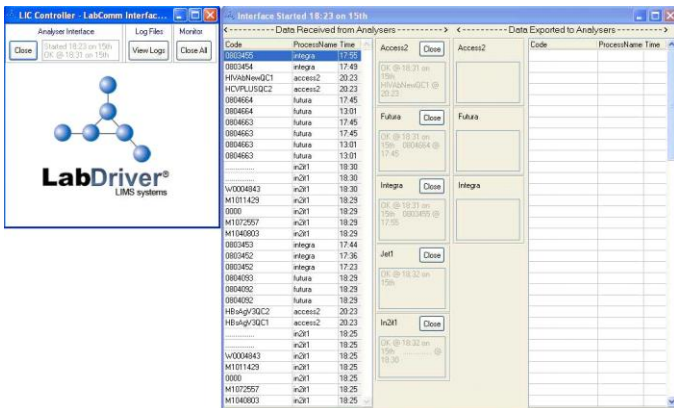
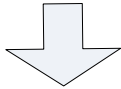

LabDriver Interface Controller (LIC)
Data received from 5 different analysers

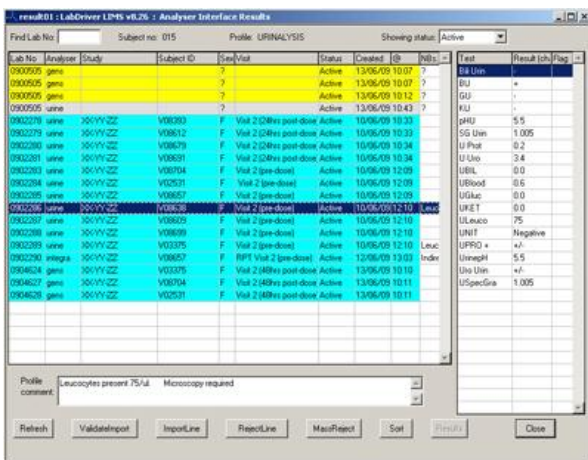
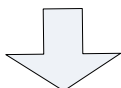

Import results from analysers

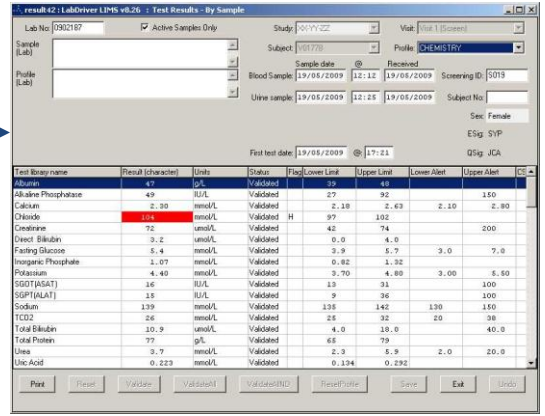

LabDriver User entry screens

- Booking in
- Manual result entry
- Validate and approve results (shown above)
- Print lab report
- Email lab report

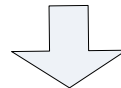

Lab Report

Invoice#	Study_code	Subject's LabNo	Visit	Sample_Date	No_of_tests	Profile	Profile_Price
229	10297 XTY-347	V00009	PERIOD 3 DAY-1	09/07/2008	14	HAEMATOLOGY	15
231	10297 XTY-347	V00015	PERIOD 3 DAY-1	09/07/2008	14	HAEMATOLOGY	15
232	10297 XTY-347	V00176	PERIOD 3 DAY-1	07/07/2008	14	HAEMATOLOGY	15
233	10297 XTY-347	V00268	PERIOD 3 DAY-1	07/07/2008	14	HAEMATOLOGY	15
234	10297 XTY-347	V01051	PERIOD 3 DAY-1	09/07/2008	14	HAEMATOLOGY	15
235	10297 XTY-347	V01918	PERIOD 3 DAY-1	07/07/2008	14	HAEMATOLOGY	15
236	10297 XTY-347	V02488	PERIOD 3 DAY-1	07/07/2008	14	HAEMATOLOGY	15
237	10297 XTY-347	V03142	PERIOD 3 DAY-1	09/07/2008	14	HAEMATOLOGY	15
238	10297 XTY-347	V06375	PERIOD 3 DAY-1	07/07/2008	14	HAEMATOLOGY	15
239	10297 XTY-347	V01918	PERIOD 3 DAY-1	07/07/2008	8	URINALYSIS	7
240	10297 XTY-347	V00009	PERIOD 3 DAY-1	09/07/2008	8	URINALYSIS	7
241	10297 XTY-347	V00015	PERIOD 3 DAY-1	09/07/2008	8	URINALYSIS	7
242	10297 XTY-347	V00176	PERIOD 3 DAY-1	07/07/2008	8	URINALYSIS	7
243	10297 XTY-347	V00268	PERIOD 3 DAY-1	07/07/2008	8	URINALYSIS	7
244	10297 XTY-347	V01051	PERIOD 3 DAY-1	09/07/2008	8	URINALYSIS	7
245	10297 XTY-347	V01918	PERIOD 3 DAY-1	07/07/2008	8	URINALYSIS	7
246	10297 XTY-347	V02488	PERIOD 3 DAY-1	07/07/2008	8	URINALYSIS	7
247	10297 XTY-347	V03142	PERIOD 3 DAY-1	09/07/2008	8	URINALYSIS	7
248	10297 XTY-347	V06375	PERIOD 3 DAY-1	07/07/2008	8	URINALYSIS	7
249	10297 XTY-347	V01791	FOLLOW UP	09/07/2008	15	CHEMISTRY	22
250	10297 XTY-347	V03386	FOLLOW UP	07/07/2008	15	CHEMISTRY	22
251	10297 XTY-347	V01791	FOLLOW UP	09/07/2008	14	HAEMATOLOGY	15
252	10297 XTY-347	V03386	FOLLOW UP	07/07/2008	14	HAEMATOLOGY	15
253	10297 XTY-347	V01791	FOLLOW UP	09/07/2008	4	MICROSCOPY	15
254	10297 XTY-347	V01791	FOLLOW UP	09/07/2008	8	URINALYSIS	7
255	10297 XTY-347	V03386	FOLLOW UP	07/07/2008	8	URINALYSIS	7

Data Export

- real time HL7 format
- batch mode - ASCII or bespoke format